

FRONT ELEVATION

SCIENTIFICALLY CLOSED WITH HERMETICALLY SEALED OVER HEAD WATER TANK 10'6" X 8'6" X 5'0" (3.20X2.59X1.52) 12597.80 LTR CAPACITY

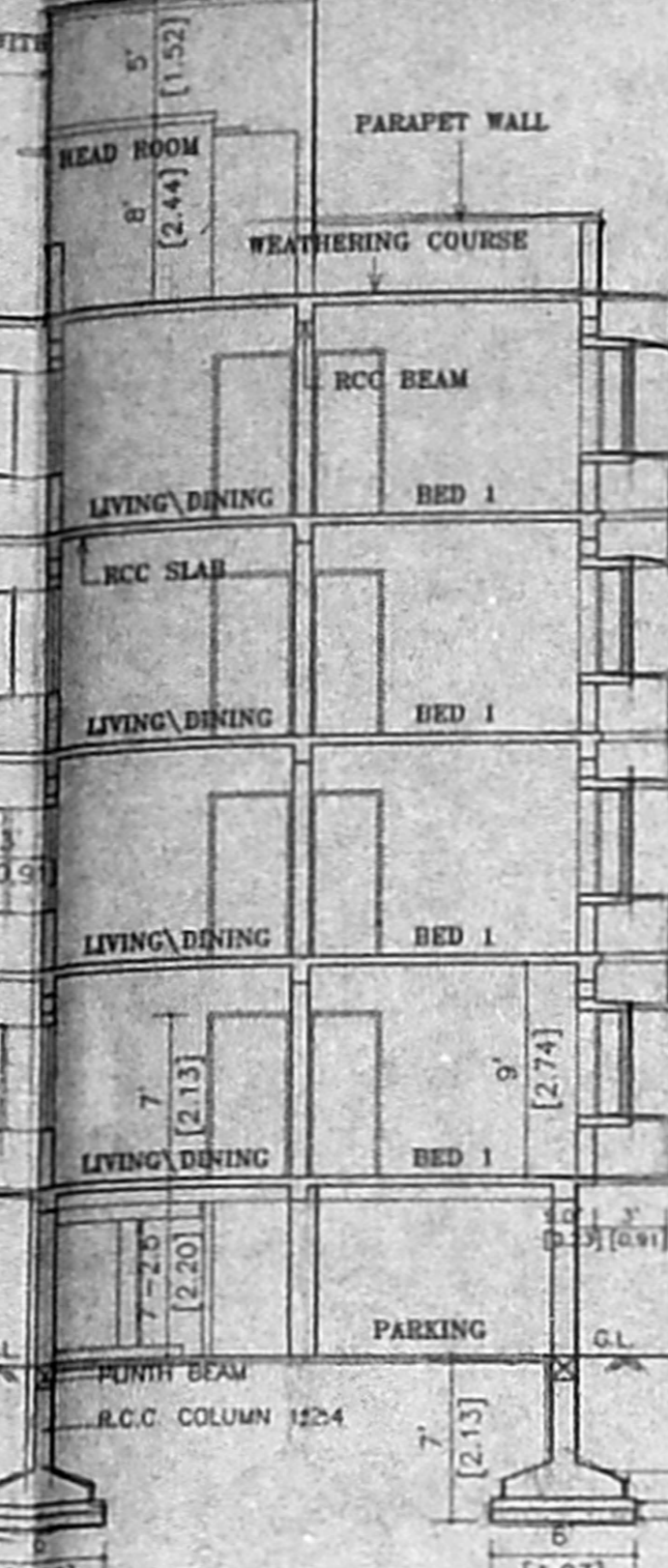

SECTION ON X-X

TERRACE LVL. +48'1" (13.75)  
 FOURTH FLOOR LVL. +35'8.5" (10.89)  
 THIRD FLOOR LVL. +26'4" (8.03)  
 SECOND FLOOR LVL. +16'11.5" (5.17)  
 FIRST FLOOR LVL. +7'7" (2.31)  
 G.LVL. ±0'0"

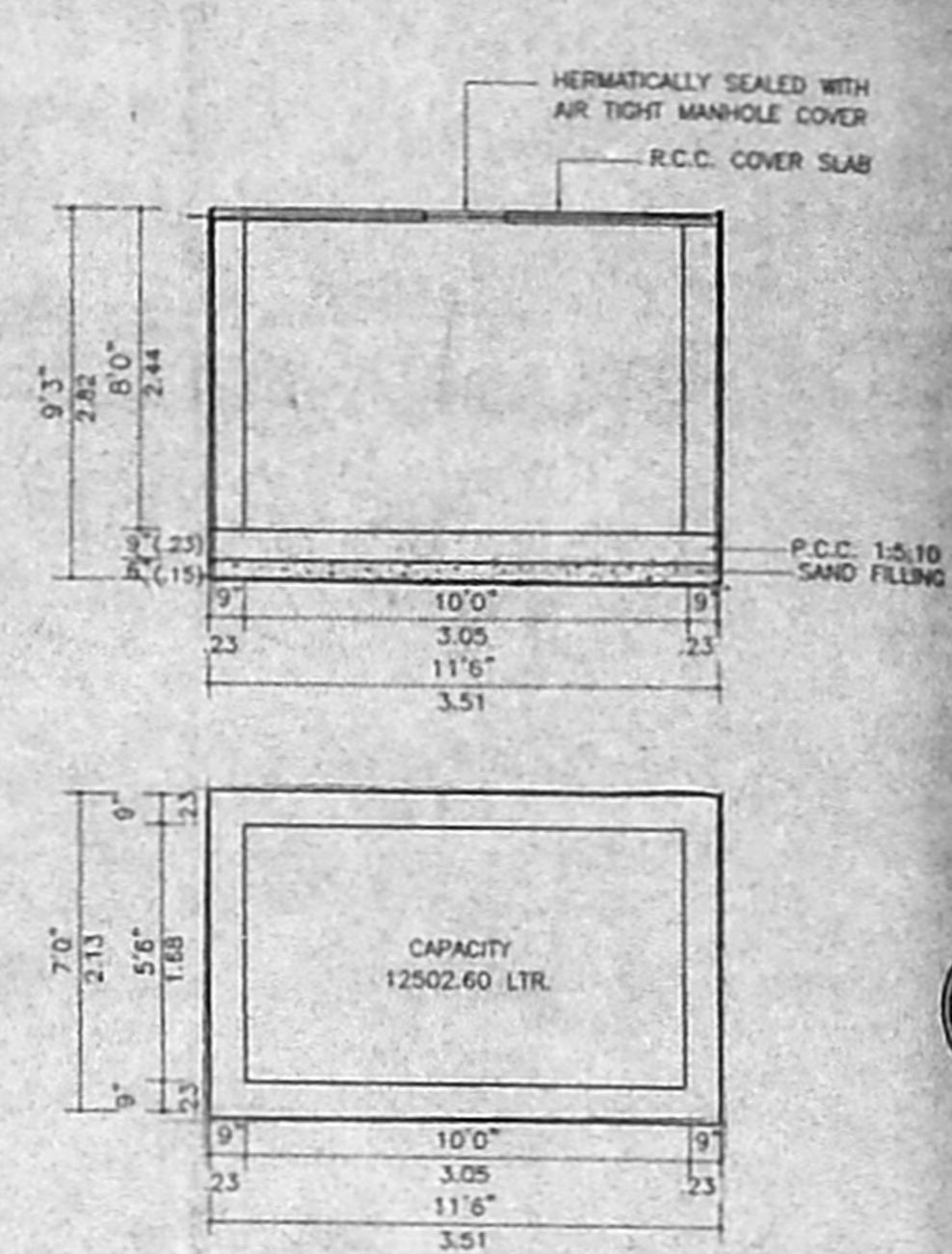

PLAN AND SECTION OF GROUND LEVEL SUMP (SCALE 1"=4'0")

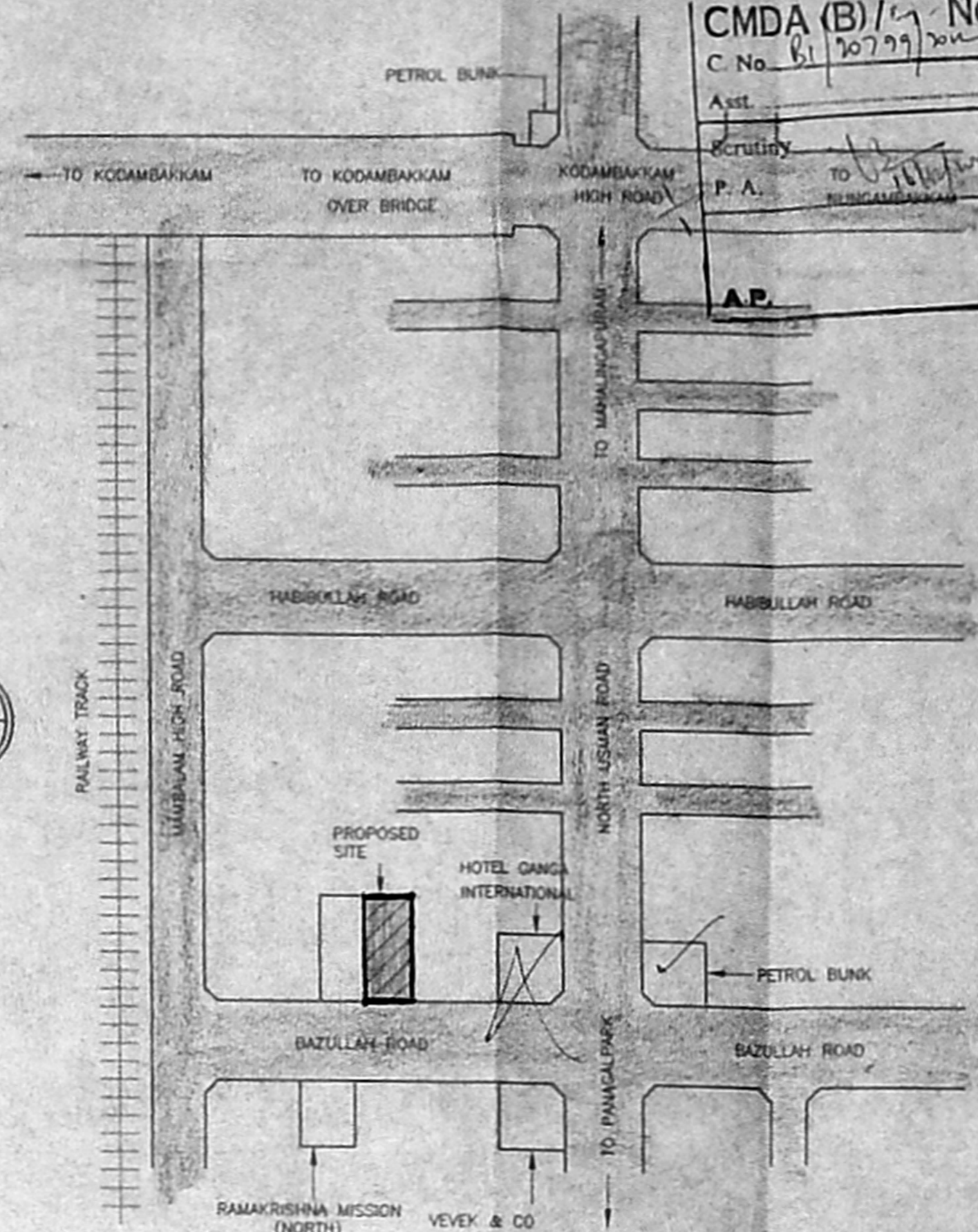

KEY PLAN (NOT TO SCALE)

CMDA (B) No. 61/20799/2008  
 C No. 61/20799/2008  
 Asst. Scrutiny P.A. to M.P.

PLAN SHOWING THE PROPOSED CONSTRUCTION OF DWELLING AT OLD NO.41, NEW NO. 141, BAZULLAH ROAD, T.NAGAR, CHENNAI-600017, BLOCK NO.106, OLD T.S. No.4698, PART NEW NO.7988 PART, DIVISION No.126, ZONE-08, D.P. KARAYA NAGAR VILLAGE, MAMBALAM-GUINDY TALUK, PART B IN SUBDIVISION APPROVAL NO 08/50/55/2002 DATE: 21.03.2002

SPECIFICATIONS

1. P.C.C. 1:4:8 IN FOUNDATIONS.
2. SAND FILLING IN FOUNDATION AND BASEMENT.
3. BRICK WORK IN CM. 1:5.
4. R.C.C. WORKS IN 1:2:4 RATIO.
5. MOSAIC FLOORING.
6. PLASTERING IN CM. 1:4.
7. STANDARD WEATHERING COURSE.
8. BASEMENT WATER PROOFING 3 LAYERS OF BITUMEN FELT BELOW C.C. 1:1:3 MIXED WITH 2% C.R. OIL.

SCHEDULE OF JOINERY

D1 DOOR	3'6" X 7'0"	1.07 X 2.13
D2 DOOR	3'0" X 7'0"	0.91 X 2.13
D3 DOOR	2'6" X 7'0"	0.76 X 2.13
KO KIT OPEN	2'6" X 7'0"	0.76 X 2.13
W1 WINDOW	6'0" X 4'6"	1.83 X 1.37
W2 WINDOW	4'0" X 4'6"	1.22 X 1.37
W3 WINDOW	2'0" X 4'6"	0.61 X 1.37
W4 WINDOW	3'0" X 3'0"	0.91 X 0.91
V1 VENTILATOR	3'0" X 2'0"	0.91 X 0.61
V2 VENTILATOR	1'6" X 2'0"	0.46 X 0.61

AREA STATEMENT	SFT.	SQM.
PLOT AREA	7700.00	715.33
GROUND FLOOR AREA	134.16	12.46
FIRST FLOOR AREA	2817.14	261.72
SECOND FLOOR AREA	2817.14	261.72
THIRD FLOOR AREA	2817.14	261.72
FOURTH FLOOR AREA	2817.14	261.72
TOTAL BUILTUP AREA	11402.72	1059.34
PLOT COVERAGE	36.58%	
F.S.I.	148	

COLOUR INDEX	
PROPOSED	SEWERAGE
BOUNDARY	WATER LINE
ROAD	PEBBLE BED

REFERENCE  
 SCALE 1"=8'0" (1:100)

OWNER'S SIGNATURE *[Signature]*

LICENSED SURVEYOR  
*[Signature]*  
 N. RAJASEKAR ARCHITECTS  
 REGISTERED ARCHITECT  
 COUNCIL OF ARCHITECTURE, CA 9316186  
 CORPORATION OF CHENNAI - RA-10 301  
 APPROVED VALUER: A-7402

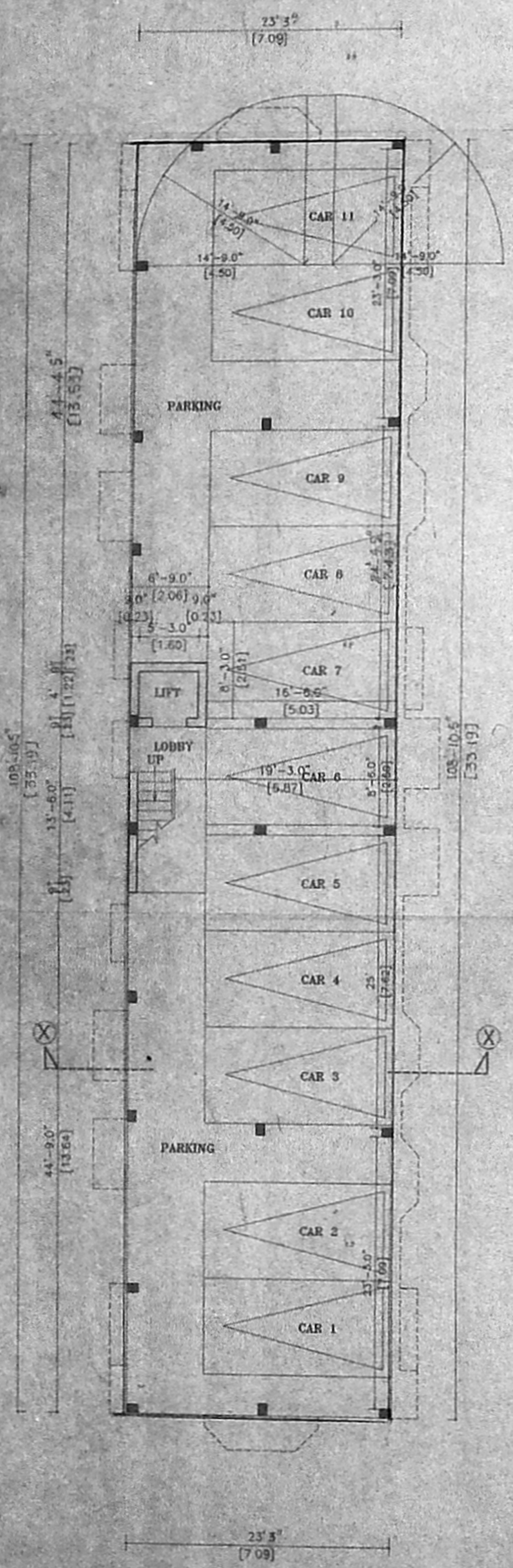

STILT FLOOR PLAN

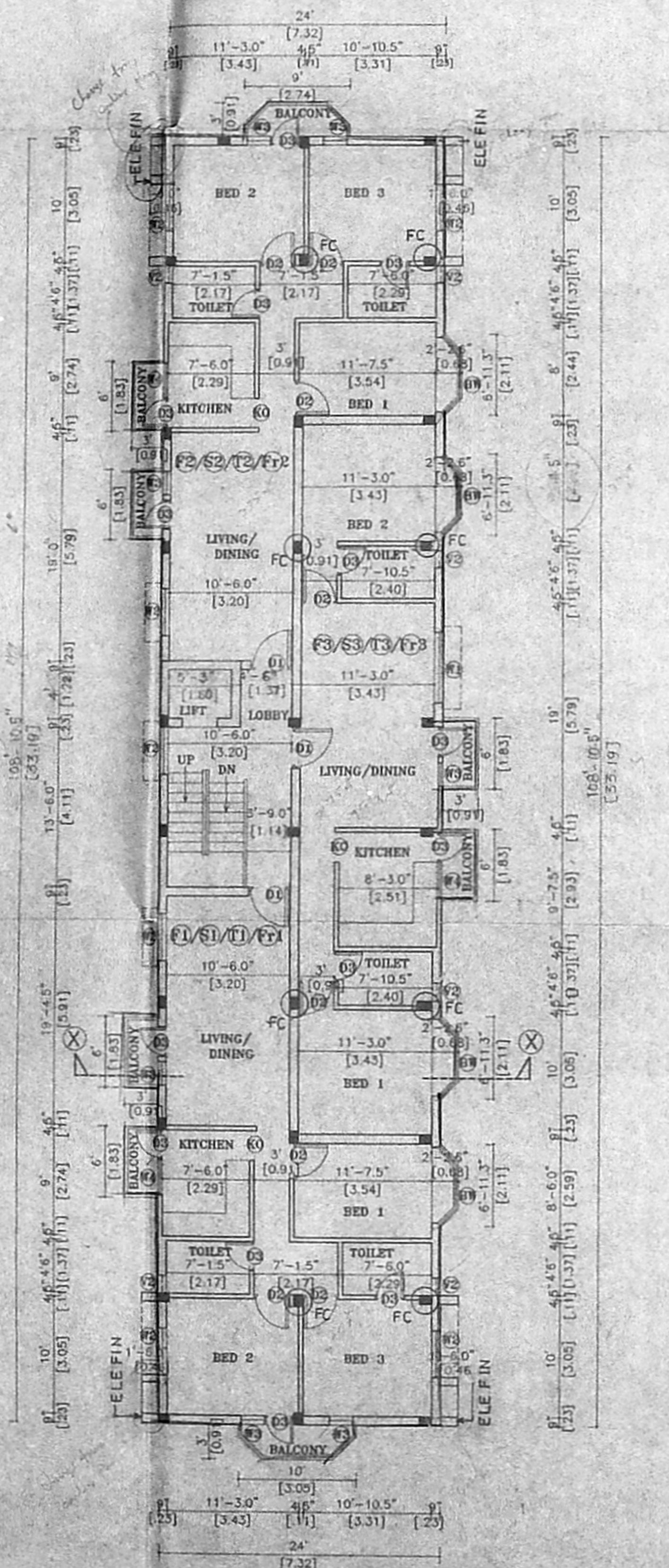

TYPICAL FLOOR PLAN (FIRST, SECOND, THIRD & FOURTH FLOOR PLAN)

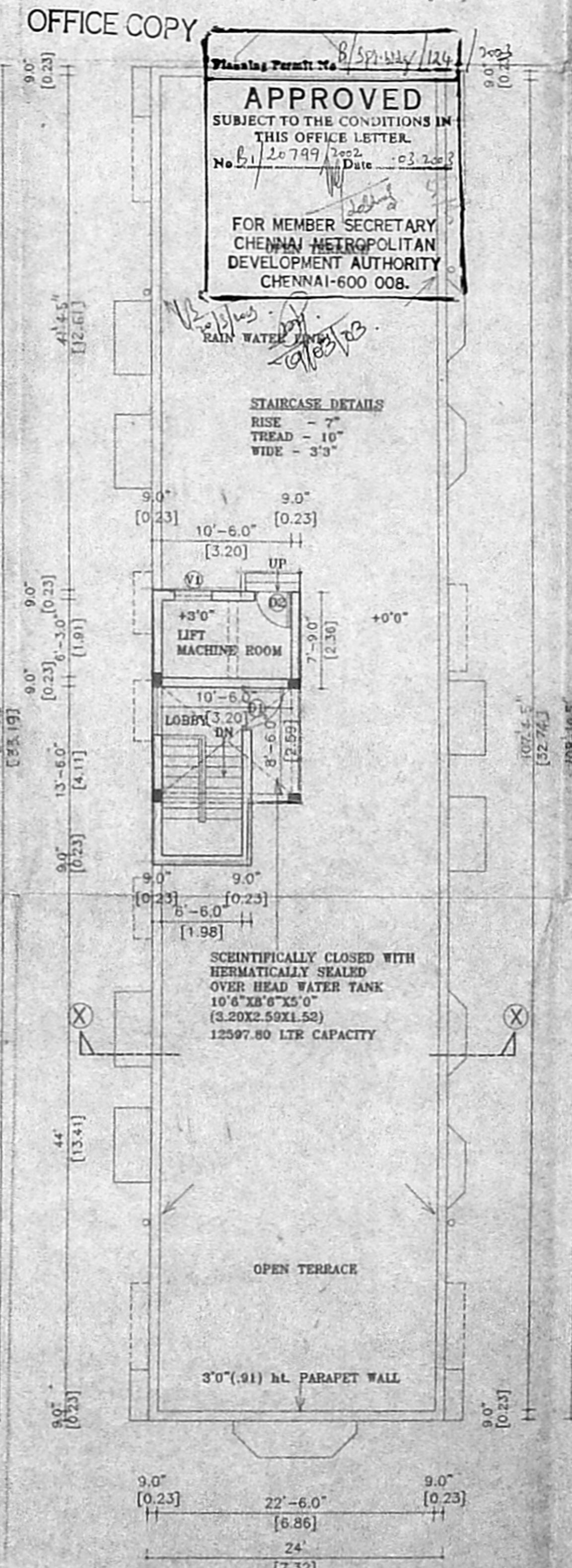

TERRACE FLOOR PLAN

OFFICE COPY

APPROVED  
 SUBJECT TO THE CONDITIONS IN THIS OFFICE LETTER.  
 No. 61/20799/2008 Date: 03.2008  
 FOR MEMBER SECRETARY  
 CHENNAI METROPOLITAN  
 DEVELOPMENT AUTHORITY  
 CHENNAI-600 008.

STAIRCASE DETAILS  
 RISE - 7"  
 TREAD - 10"  
 WIDE - 3'3"

SCIENTIFICALLY CLOSED WITH HERMETICALLY SEALED OVER HEAD WATER TANK 10'6" X 8'6" X 5'0" (3.20X2.59X1.52) 12597.80 LTR CAPACITY

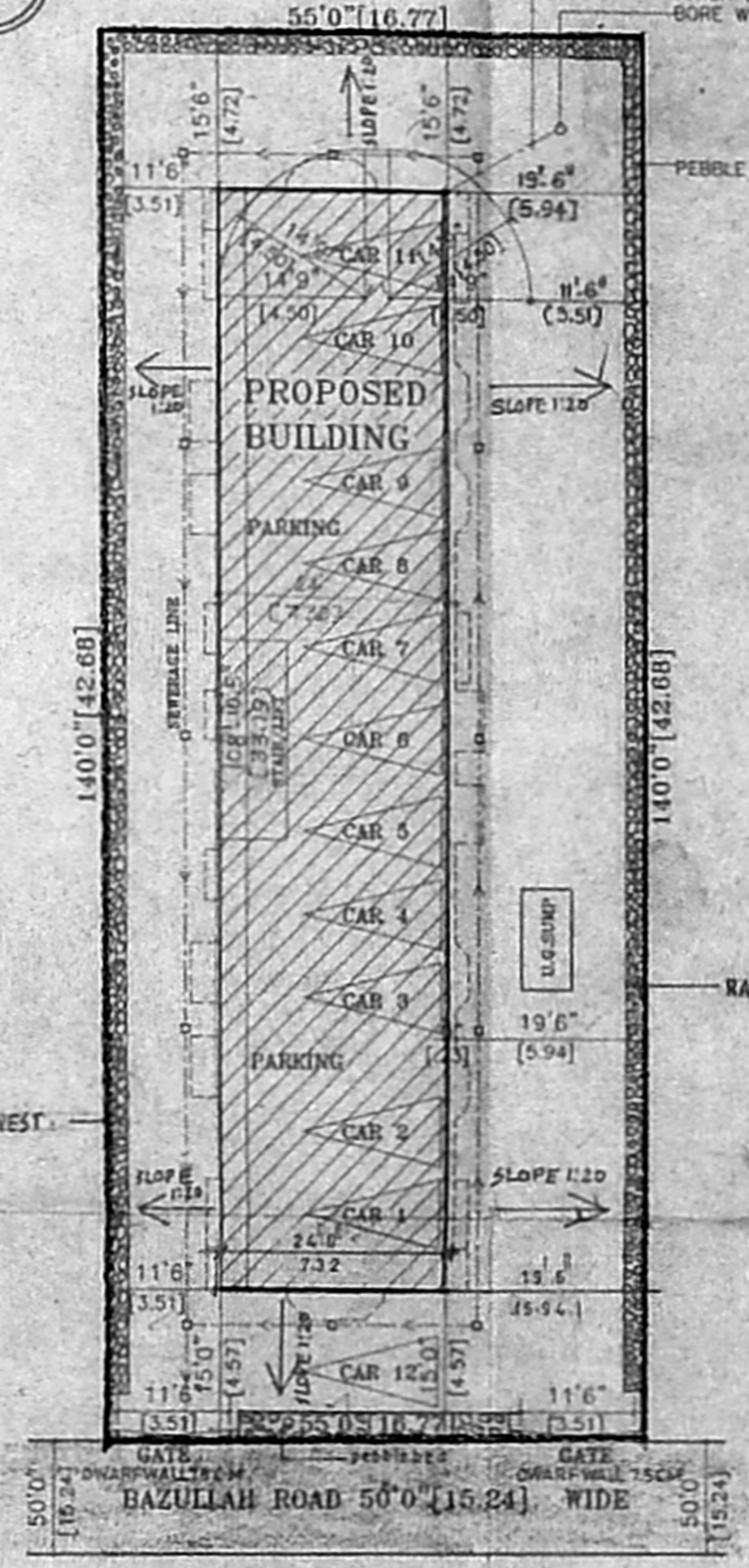

SITE PLAN (SCALE 1:200)

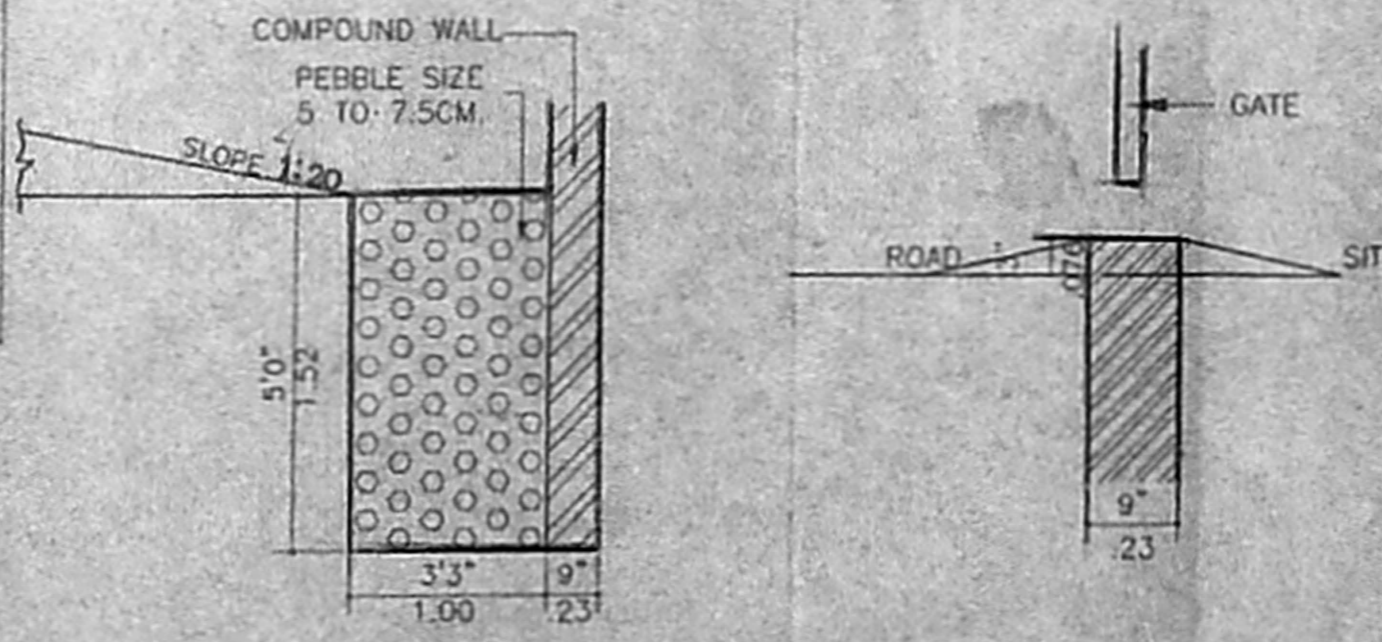

SECTION OF PEBBLE BED (SCALE 1"=4'0")

DWARF WALL (SCALE 1"=4'0")